Middle School Jazz Audition Scales

Trumpet in B♭

B Flat Concert to the 9th (C Scale) - swung or straight

B Flat Concert Blues Scale (C Scale) - Swung or Straight

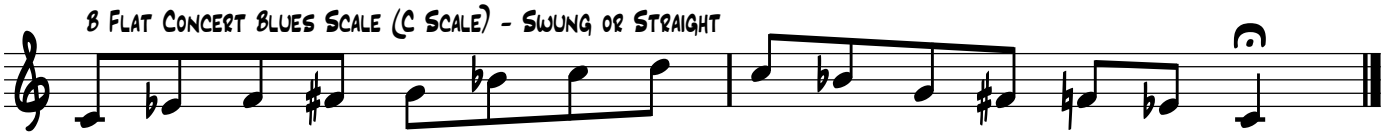

ii-V7-I Scale in Concert B Flat - Swung or Straight

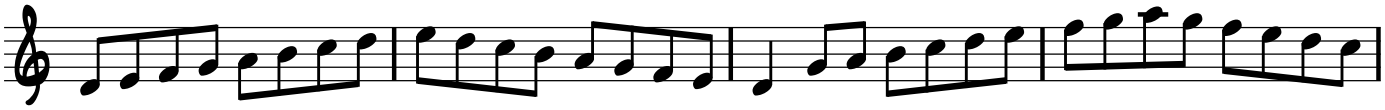

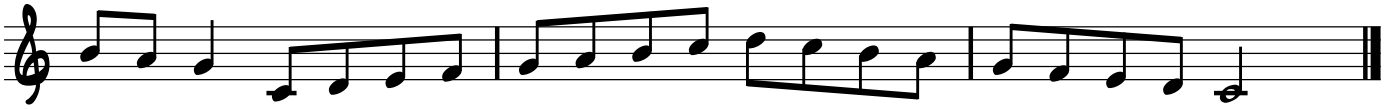
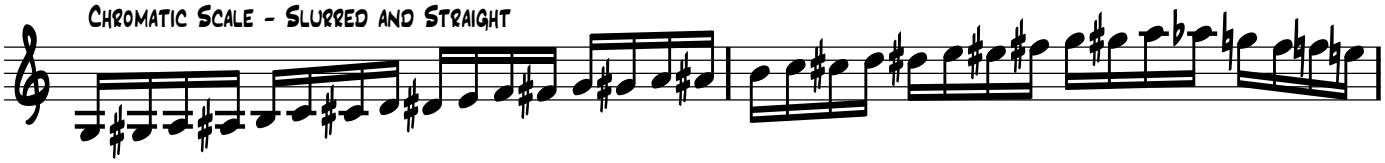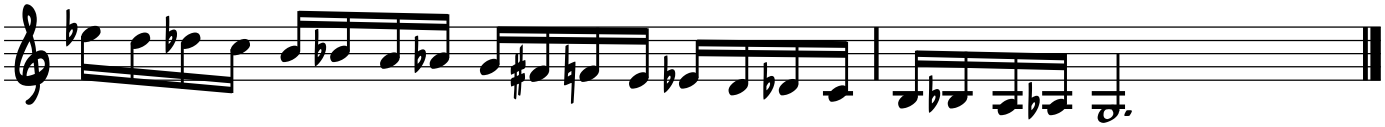
Chromatic Scale - Slurred and Straight